

SECTION XX

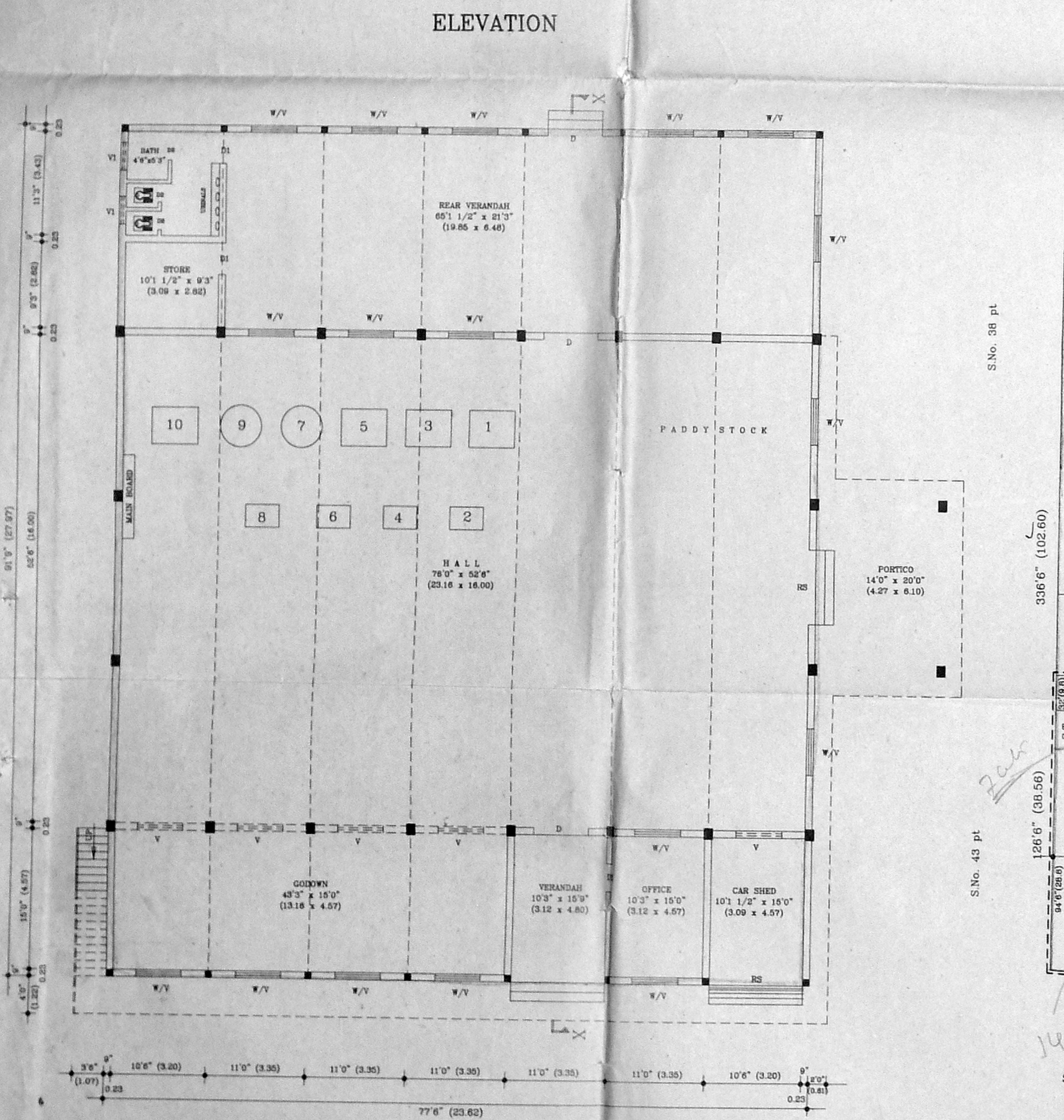

ELEVATION

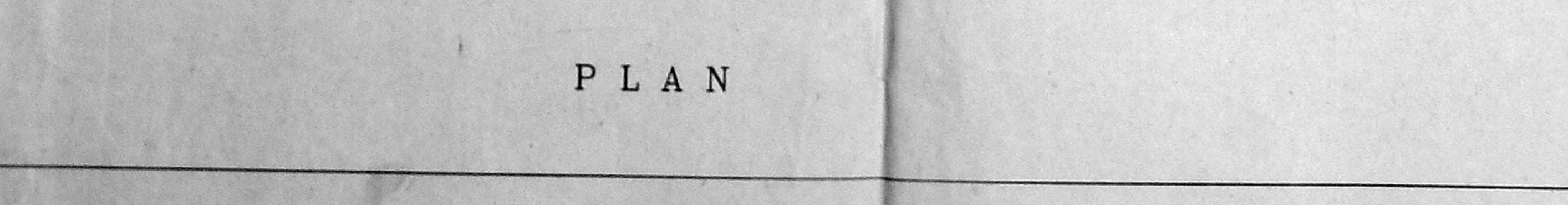

PLAN

Planning Permit No. C/22858/6/53
APPROVED
 SUBJECT TO THE CONDITIONS IN THIS OFFICE LETTER.
 No. C2/22858/6/53 Date: 2-7-79
 FOR MEMBER SECRETARY
 CHENNAI METROPOLITAN
 DEVELOPMENT AUTHORITY
 CHENNAI-600 008.

CMDA 'C' / PP No. 1
 C. No. C2/22858/6/53
 R.P. 17/1/53
 PART I
 PART II

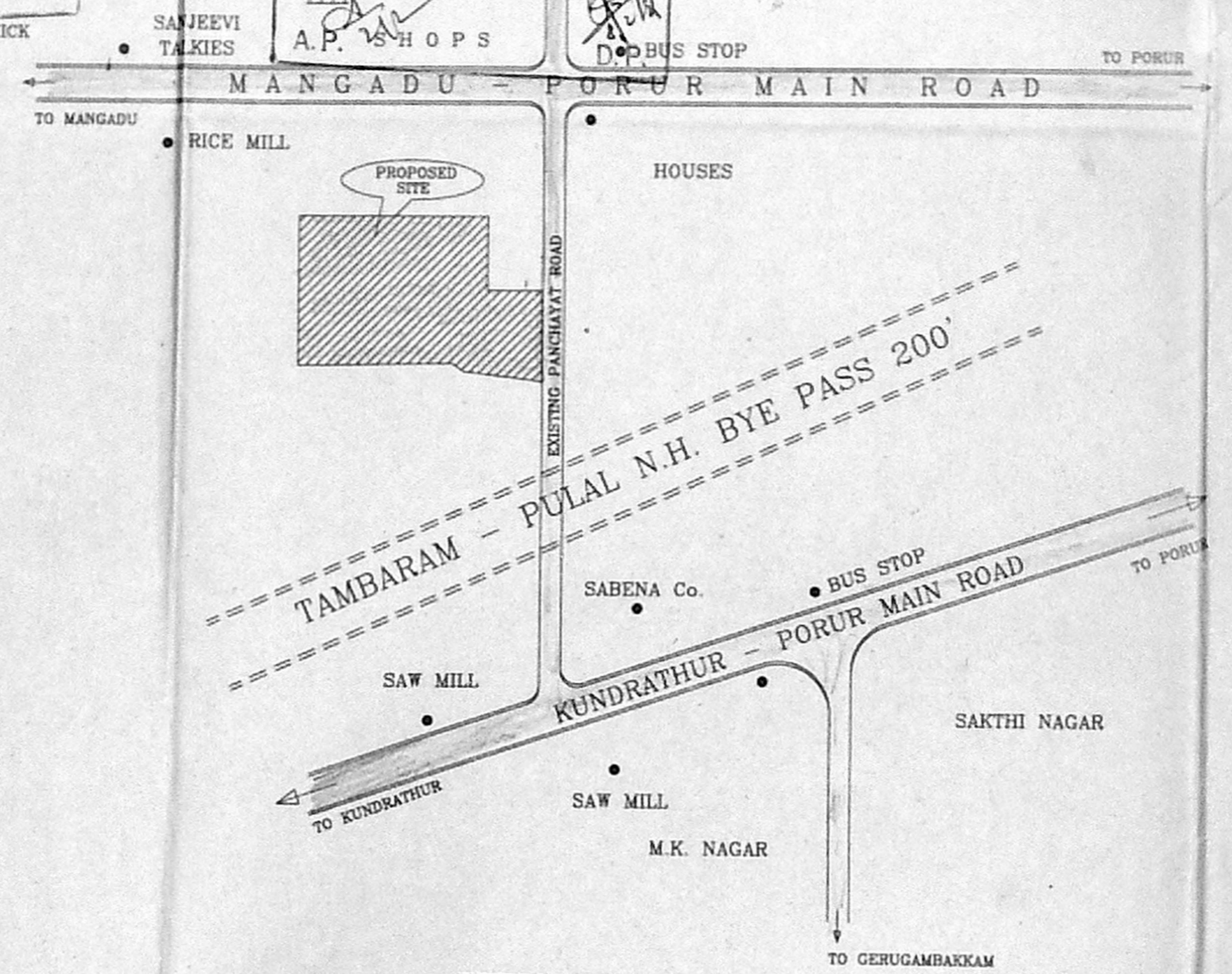

KEY PLAN
(NOT TO SCALE)

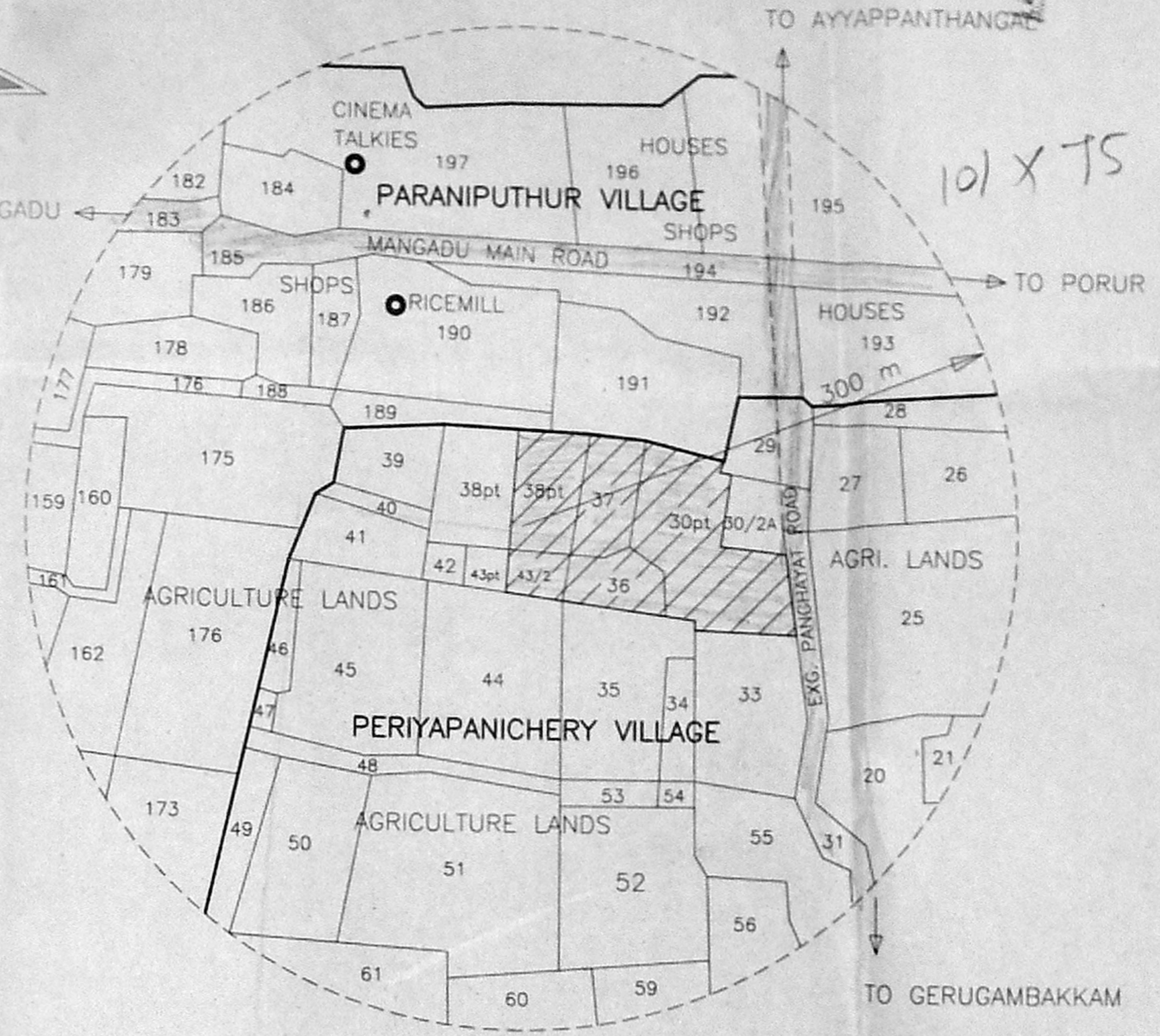

TOPO PLAN
SCALE: 1" = 240'

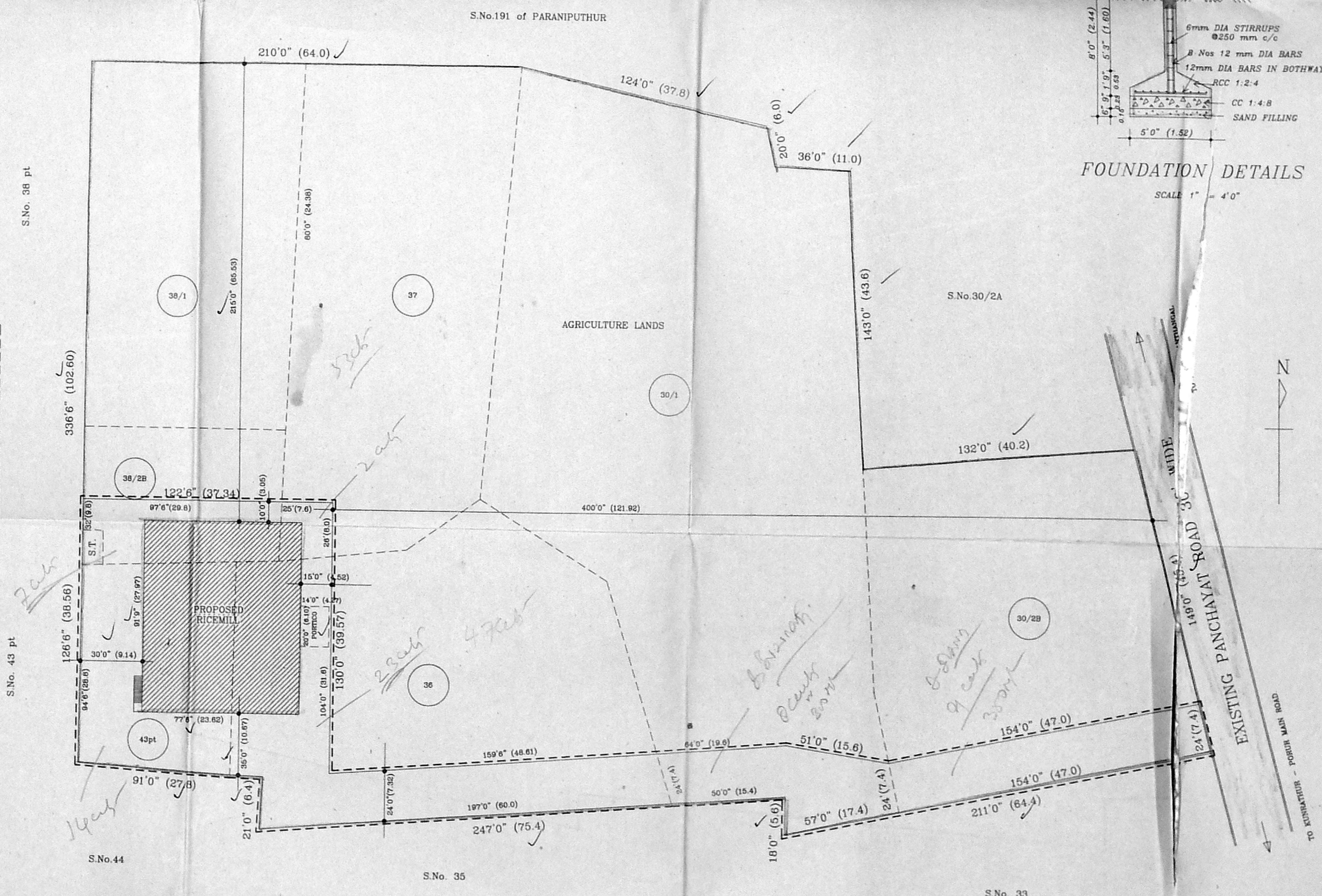

SITE PLAN
SCALE: 1" = 32'0" (1:400)

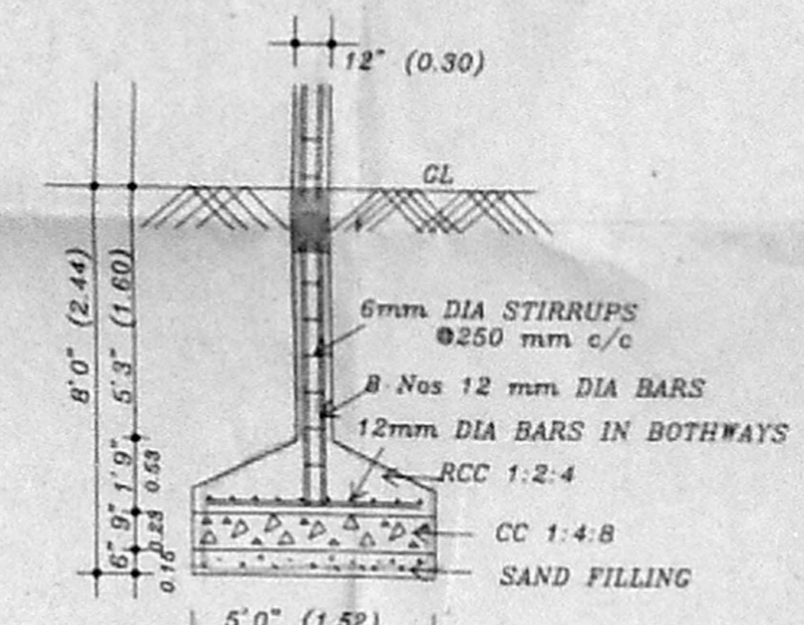

FOUNDATION DETAILS
SCALE: 1" = 4'0"

PLAN SHOWING THE PROPOSED RICE MILL AND INSTALLATION OF 75 H.P. ELECTRIC MOTOR FOR KUMARAN MODERN RICE MILL IN S.No. 30/1, 30/2B, 36, 37, 38/2B (Old S.No. 38/2pt) & 43 pt OF PERIYAPANICHERY VILLAGE, SRIPERAMBUDUR TALUK, KANCHIPURAM DISTRICT, KUNRATHUR PANCHAYAT UNION

SCALE: 8 FEET TO AN INCH (1:100)

SCHEDULE OF JOINERY

D DOOR PANELLED	6'0" x 8'0"	(1.83 x 2.44)
D1 DOOR PANELLED	3'0" x 7'0"	(0.91 x 2.13)
D2 DOOR PANELLED	2'6" x 7'0"	(0.76 x 2.13)
RS ROLLING SHUTTER	6'0" x 10'0"	(2.44 x 3.00)
W WINDOW	5'0" x 4'0"	(1.52 x 1.22)
V VENTILATOR	5'0" x 2'0"	(1.52 x 0.61)
VI VENTILATOR	3'0" x 2'0"	(0.91 x 0.61)

AREA STATEMENT

SURVEY No.	TOTAL EXTENT	RICE MILL AREA
30/1	1.06 Acres	8 cents
30/2B	0.52 "	9 "
36	0.47 "	23 "
37	0.53 "	2 "
38/1	0.40 "	- "
38/2B	0.16 "	7 "
43/2	0.14 "	14 "
TOTAL	3.28 Acres	63 cents

TOTAL SITE EXTENT	142877 Sq.ft. (3273.25 Sq.m)
RICE MILL SITE AREA	27405 Sq.ft. (2500.00 Sq.m)
A/C SHEET ROOFING	5890 Sq.ft. (547.18 Sq.m)
R.C.C ROOFING	1221 Sq.ft. (113.40 Sq.m)
PORTICO	280 Sq.ft. (26.01 Sq.m)
TOTAL PLINTH AREA	7391 Sq.ft. (686.59 Sq.m)
COVERAGE	5.17 % F.S.I. : 0.05

EXISTING ROADS	—
SITE BOUNDARY	—
ULC EXEMPTED AREA	—
PROPOSED CONSTN.	—

MACHINERY DETAILS

MACHINERY	H.P.
1. PADDY CLEANER	3.0
2. ELEVATOR	1.0
3. SHELLER	15.0
4. ELEVATOR	1.0
5. HULLER	20.0
6. ELEVATOR	1.0
7. CONE POLISHER	15.0
8. ELEVATOR	1.0
9. CONE POLISHER	15.0
10. SHAKER	3.0
TOTAL	75.0 H.P.

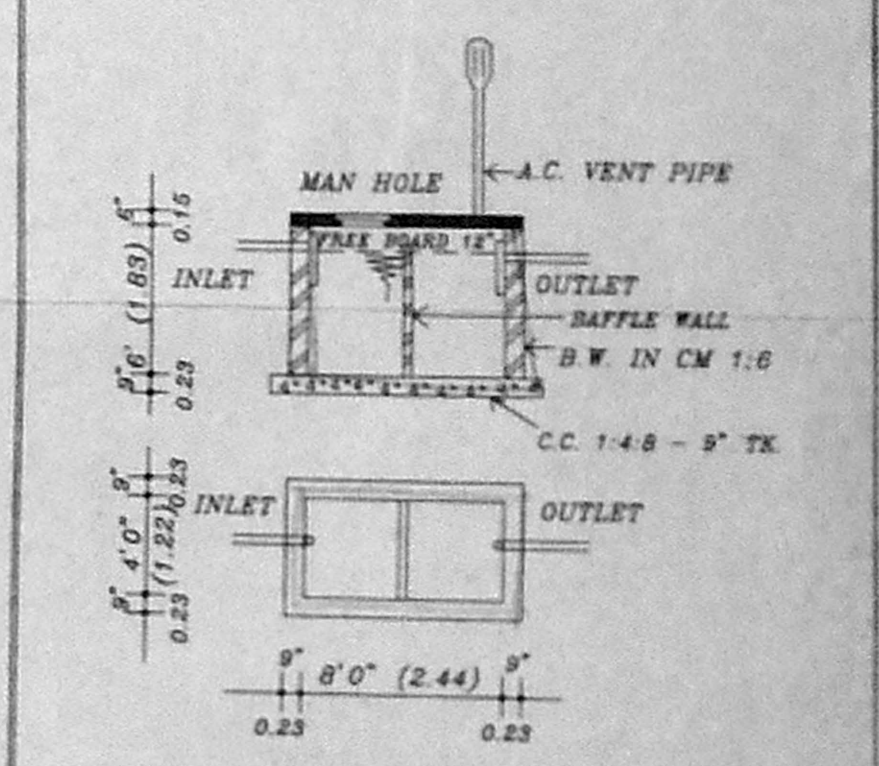

SEPTIC TANK DETAILS

D. Swartz
 K. Rajan
 P. Sankala

OWNER

[Signature]
 Mr. T.G. KRISHNAMURTHY RAO
 Class I Licensed Surveyor (50385-59)
 Corporation of Chennai
 13, "Sriee Anjaneya"
 11, Thambiah Road,
 WEST MAMBALAM, CHENNAI-33
 LICENSED SURVEYOR